



Breathe Well. Hear Well. Be Well.



## Pott's Puffy Tumor Case Study

Provided by Keith J. Basler, M.D.

### The Patient

A 40 year old male presented to the emergency room with fevers, left sided forehead swelling, and a headache. He had a history of recurrent sinusitis over several years. For the past several months he had left sided rhinorrhea and sinus pressure, but no prior sinus surgery or facial trauma. During the week prior, his left forehead became progressively more swollen and tender. No visual changes or neurologic changes. CT scan showed acute on chronic sinusitis of his left maxillary, ethmoids, and frontal sinuses with erosion of the anterior table of the frontal sinus and resulting subperiosteal abscess. There was no erosion of the skull base. Overall, a classic presentation of a Pott's Puffy Tumor.

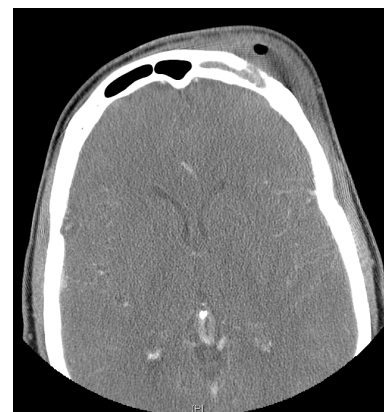

### Treatment

The subperiosteal abscess of the forehead was needle aspirated and he was managed for several days with parenteral antibiotics and steroids. The patient then underwent endoscopic sinus surgery to open all sinuses of his left side. Postoperatively, he was managed with an extended course of culture directed antibiotics. The patient recovered very well and his symptoms have completely resolved.

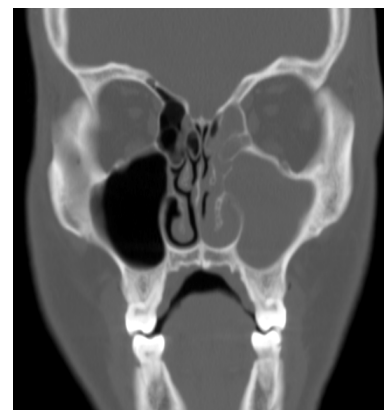

**Florida E.N.T. & Allergy**

*featuring*



Florida Center  
for Voice  
& Swallowing



Florida Center  
for  
Hearing Health

### Services

#### NOSE & SINUS

- Allergy Testing & Treatment
- Nasal & Sinus Disease
- Balloon Sinuplasty
- In-Office CT

#### THROAT & NECK

- Thyroid & Parathyroid
- Voice & Swallowing
- Snoring & Sleep
- Head & Neck Cancer

#### EARS & HEARING

- Hearing Aids
- Hearing Related Services
- Vestibular & Balance Disorders

#### FACIAL PLASTIC SURGERY

- Skin Cancer Removal
- Cosmetic Surgery of the Face, Nose, Eyelids and Neck
- Minimally-Invasive and Non-Surgical Procedures of the Face
- Skin Care Services

#### PEDIATRIC E.N.T. SERVICES

- Ear Infections
- Tonsillitis / Adenoiditis
- Congenital Abnormalities
- Diagnostic Evaluation of Children 6 months and up

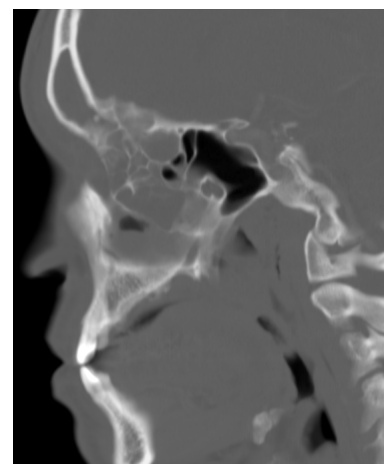

## ABOUT FLORIDA E.N.T. & ALLERGY

The physicians of Florida E.N.T. & Allergy have served the Tampa Bay community for over 40 years. Our board certified physicians have completed extensive education and clinical training as well as specialized training in their area(s) of expertise. From pediatric allergies to fitting hearing aids, our caring and experienced physicians specialize in ear, nose and throat care for the entire family using comprehensive, cutting edge technologies.



- Dennis S. Agliano, M.D.
- Peter F. Agnello, M.D.
- Scott R. Anderson, M.D.
- Pamela B. Baines, M.D.
- Keith J. Basler, M.D.
- Rene A. Boothby, M.D.
- Jon N. Burton, M.D.
- Dominic M. Castellano, M.D.
- Frank A. DeRito, M.D.
- Michelle D. Fisher, M.D.
- Warren S. Goldstein, M.D.
- Shelley S. Jaquish, M.D.
- Janet I. Lee, M.D.
- Elisa M. Lynskey, M.D.
- Alexander K. Malone, M.D.
- Pierre Y. Musy, M.D.
- Yoon C. Nofsinger, M.D.
- Scott A. Powell, M.D.
- Miguel A. Rivera, M.D.
- Ricardo Requena, D.O.
- Jeremy B. Rogers, M.D.
- Jeffrey M. Saeks, M.D.
- Daniel A. Vincent Jr., M.D.

### **Brandon**

1139 Nikki View Dr.  
Brandon, FL 33511

### **Carillon**

900 Carillon Parkway, Suite 300  
St. Petersburg, FL 33716

### **Countryside**

3131 N. McMullen Booth Rd., 2nd Floor  
Clearwater, FL 33761

### **Largo**

1301 2nd Ave. SW, 5th Floor  
Largo, FL 33770

### **Mid Tampa**

5105 N. Armenia Ave.  
Tampa, FL 33603

### **North Tampa**

3000 Medical Park Dr., Suite 200  
Tampa, FL 33613

### **Pasadena**

6827 1st Ave. S., Suite 100  
St. Petersburg, FL 33707

### **Plant City**

511 W. Alexander St., Suite 1  
Plant City, FL 33563

### **Riverview**

13015 Summerfield Square Dr.  
Riverview, FL 33578

### **South Tampa**

3006 W. Azeele St.  
Tampa, FL 33609

### **Van Dyke/St. Joseph's North**

4211 Van Dyke Rd., Suite 200  
Lutz, FL 33558

### **Wesley Chapel**

26853 Foggy Creek Rd.  
Building 21, Suite 101  
Wesley Chapel, FL 33544

### **Westchase**

7425 Monika Manor Dr.  
Tampa, FL 33625

**Hillsborough: (813) 879-8045 • Pinellas: (727) 341-0551**

**FloridaENTandAllergy.com**

*Comprehensive E.N.T. Care for the Entire Family*

*A Division of Select Physicians Alliance*