

Breathe Well. Hear Well. Be Well.

Cochlear Implant for Hearing Loss CASE STUDY



Provided by:
Alexander K. Malone, M.D.

Patient History

An 83 year old male presented with sensorineural hearing loss that had progressed to a level where hearing aids were no longer effective.

Treatment Plan

The patient underwent cochlear implant evaluation and work up, and was found to be an excellent candidate for cochlear implantation. He elected to proceed and underwent an outpatient surgery for implantation.

Results

His cochlear implant was activated and he noted improved hearing and comprehension. After implantation he was able to have a phone call with his daughter - something he had not been able to do in years. The patient continues to work on his own, and with his cochlear implant audiologist, to optimize his sound processing using the implant.



The Florida Center for Hearing Health, a department of Florida E.N.T. & Allergy, specializes in the prevention, identification, and management of hearing loss. Our doctors of audiology work in conjunction with our ENT physicians to address potential causes and treatment options available.

FloridaENTandAllergy.com

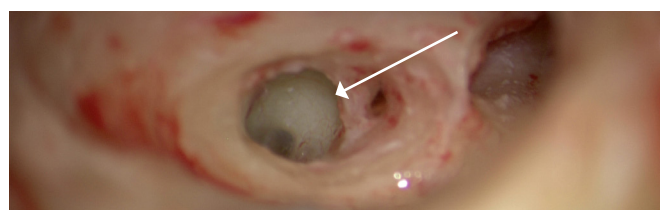

Intra-operative view of the round window (designated by the arrow) and entrance to the cochlea - where the cochlear implant electrode is inserted.

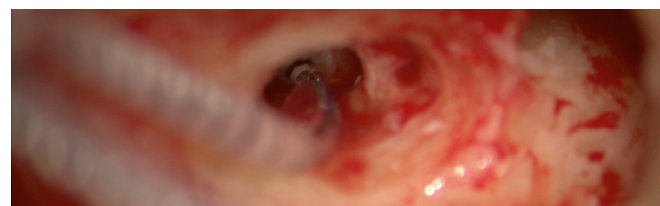

Cochlear implant electrode is inserted into the round window. Once inside, it can stimulate the spiral ganglion and allow for transmission of sound input to the brain via the cochlear nerve.

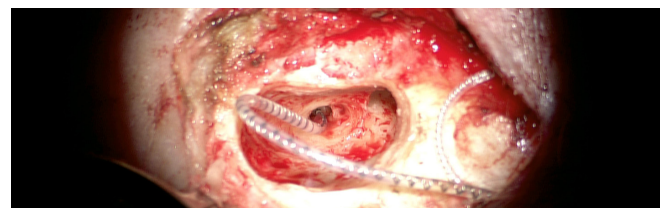

Non-magnified view of the incision and access site to the round window (through the mastoid bone behind the auricle).



Intra-operative X-ray confirms full 360-degree placement of the electrode within the cochlea.

Comprehensive E.N.T. Care for the Entire Family

A Division of ENT and Allergy Associates of Florida

How Do Cochlear Implants Work?

Cochlear implants provide electrical stimulation to nerve fibers in the ear by bypassing the damaged inner ear to directly stimulate the auditory nerve. A cochlear implant does not restore normal hearing; however, it replaces the function of damaged sensory hearing cells inside the inner ear to help provide clearer sound than what hearing aids can provide. It has the ability to give the perception of sounds in the environment which can help individuals understand speech.

A cochlear implant system has two parts:

- The external sound processor
- The implant that is surgically placed under the skin and attached to an electrode array that is placed in the inner ear.

Together, these parts bypass the part of the ear that isn't working and send sound straight to the hearing nerve.



- Dennis S. Agliano, M.D.
- Peter F. Agnello, M.D.
- Scott R. Anderson, M.D.
- Pamela B. Baines, M.D.
- Keith J. Basler, M.D.
- Rene A. Boothby, M.D.
- Jon N. Burton, M.D.
- Dominic M. Castellano, M.D.
- Michelle D. Fisher, M.D.
- Warren S. Goldstein, M.D.
- Shelley S. Jaquish, M.D.
- Janet I. Lee, M.D.
- Christopher J. Leto, M.D.
- Elisa M. Lynskey, M.D.
- Alexander K. Malone, M.D.
- Pierre Y. Musy, M.D.
- Yoon C. Nofsinger, M.D.
- Scott A. Powell, M.D.
- Miguel A. Rivera, M.D.
- Ricardo Requena, D.O.
- Jeremy B. Rogers, M.D.
- Jeffrey M. Saeks, M.D.
- Daniel A. Vincent Jr., M.D.

Brandon

1139 Nikki View Dr.
Brandon, FL 33511

Carillon

900 Carillon Parkway, Suite 300
St. Petersburg, FL 33716

Countryside

3131 N. McMullen Booth Rd., 2nd Floor
Clearwater, FL 33761

Largo

1301 2nd Ave. SW, 5th Floor
Largo, FL 33770

Mid Tampa

5105 N. Armenia Ave.
Tampa, FL 33603

North Tampa

3000 Medical Park Dr., Suite 200
Tampa, FL 33613

Pasadena

6827 1st Ave. S., Suite 100
St. Petersburg, FL 33707

Plant City

511 W. Alexander St., Suite 1
Plant City, FL 33563

Riverview

13015 Summerfield Square Dr.
Riverview, FL 33578

South Tampa

3006 W. Azeele St.
Tampa, FL 33609

Van Dyke/St. Joseph's North

4211 Van Dyke Rd., Suite 207
Lutz, FL 33558

Wesley Chapel

26853 Foggy Creek Rd.
Building 21, Suite 101
Wesley Chapel, FL 33544

Westchase

7425 Monika Manor Dr.
Tampa, FL 33625

Hillsborough/Pasco: (813) 879-8045 • Pinellas: (727) 341-0551