

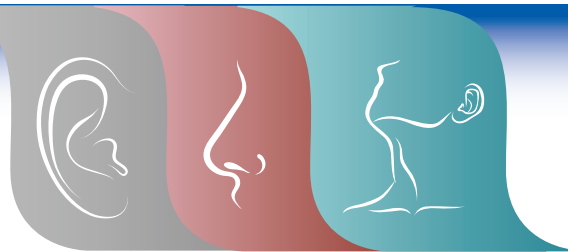

Breathe Well. Hear Well. Be Well.



Canalplasty for Obstruction of the External Auditory Canal

Patient History

A 66-year-old male presented for evaluation of recurrent cerumen impaction, otitis externa, and conductive hearing loss of his right ear. Upon examination he was found to have a large mass obstructing his entire ear canal. Imaging was consistent with osteoma.

Treatment Plan

He underwent an outpatient transcanal canalplasty with complete removal of the osteoma. This minimally invasive approach with no external incisions allowed for quicker recovery and reduced morbidity from the procedure.

Results

Post-operatively his ear canal healed well and remained patent with no evidence of regrowth of the osteoma. The patient no longer has issues with chronic obstruction and was very pleased with the outcome of the surgery.



Provided by:
Alexander K. Malone, M.D.

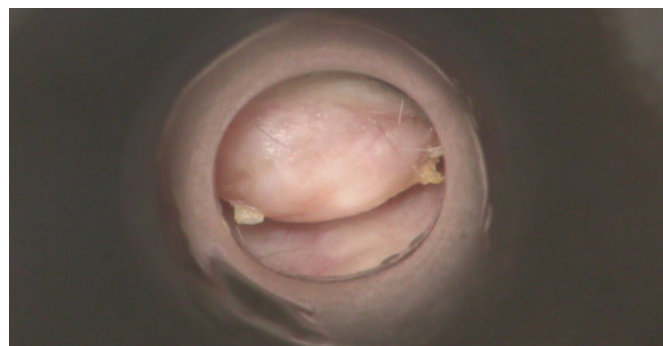

Pre-Operative view showing complete obstruction of the external auditory canal.

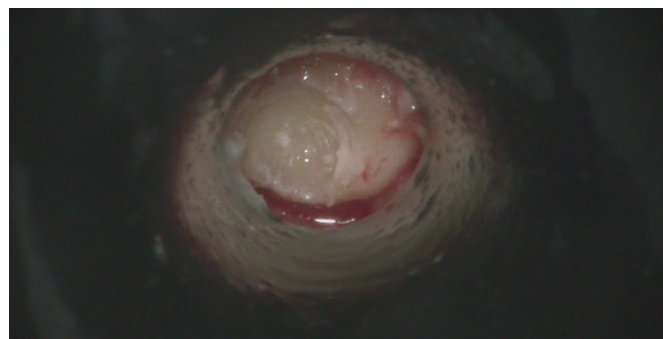

Intra-Op view once the overlying tissue was removed showing bony obstruction of the external auditory canal.

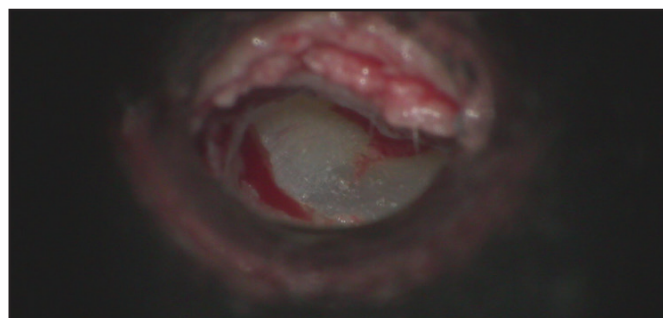

Immediate post-operative view showing removal of the bone and unobstructed view of the tympanic membrane.

ABOUT FLORIDA E.N.T. & ALLERGY

The physicians of Florida E.N.T. & Allergy have served the Tampa Bay community for over 45 years. Our board certified physicians and doctors of audiology have completed extensive education and clinical training as well as specialized training in their area(s) of expertise. From pediatric allergies to fitting hearing aids, our caring and experienced providers specialize in ear, nose and throat care for the entire family using comprehensive, cutting edge technologies.



- Dennis S. Agliano, M.D.
- Peter F. Agnello, M.D.
- Scott R. Anderson, M.D.
- Pamela B. Baines, M.D.
- Keith J. Basler, M.D.
- Rene A. Boothby, M.D.
- Jon N. Burton, M.D.
- Dominic M. Castellano, M.D.
- Frank A. DeRito, M.D.
- Michelle D. Fisher, M.D.
- Warren S. Goldstein, M.D.
- Kathryn L. Hall, M.D.
- Shelley S. Jaquish, M.D.
- Janet I. Lee, M.D.
- Christopher J. Leto, M.D.
- Elisa M. Lynskey, M.D.
- Alexander K. Malone, M.D.
- Pierre Y. Musy, M.D.
- Yoon C. Nofsinger, M.D.
- Scott A. Powell, M.D.
- Miguel A. Rivera, M.D.
- Ricardo Requena, D.O.
- Jeremy B. Rogers, M.D.
- Jeffrey M. Saeks, M.D.
- Daniel A. Vincent Jr., M.D.

Brandon

1139 Nikki View Dr.
Brandon, FL 33511

Carillon

900 Carillon Parkway, Suite 300
St. Petersburg, FL 33716

Countryside

3131 N. McMullen Booth Rd., 2nd Floor
Clearwater, FL 33761

Largo

1301 2nd Ave. SW, 5th Floor
Largo, FL 33770

Mid Tampa

5105 N. Armenia Ave.
Tampa, FL 33603

North Tampa

3000 Medical Park Dr., Suite 200
Tampa, FL 33613

Pasadena

6827 1st Ave. S., Suite 100
St. Petersburg, FL 33707

Plant City

511 W. Alexander St., Suite 1
Plant City, FL 33563

Riverview

13015 Summerfield Square Dr.
Riverview, FL 33578

South Tampa

3006 W. Azeele St.
Tampa, FL 33609

Van Dyke/St. Joseph's North

4211 Van Dyke Rd., Suite 207
Lutz, FL 33558

Wesley Chapel

26853 Foggy Creek Rd.
Building 21, Suite 101
Wesley Chapel, FL 33544

Westchase

7425 Monika Manor Dr.
Tampa, FL 33625

Hillsborough/Pasco: (813) 879-8045 • Pinellas: (727) 341-0551

FloridaENTandAllergy.com

Comprehensive E.N.T. Care for the Entire Family

A Division of Select Physicians Alliance