

Breathe Well. Hear Well. Be Well.



## Cholesteatoma Case Study

Alexander K. Malone, M.D.



### Patient History

A 79-year old female presented for an evaluation of right ear conductive hearing loss due to a long-standing tympanic membrane perforation. She used a hearing aid in the right ear, but was unable to understand speech due to high levels of hearing loss. On otoscopy, she had a chronic draining perforation with features of cholesteatoma.

### Treatment Plan

She underwent a canal-wall up tympanomastoidectomy with reconstruction of the ossicular chain using a partial-ossicular reconstruction prosthesis.

### Results

Post-operative, the patient has no evidence of residual cholesteatoma. The ear is well healed and her hearing has improved so that she is now able to understand speech when using her hearing aid.



Pre-operative view

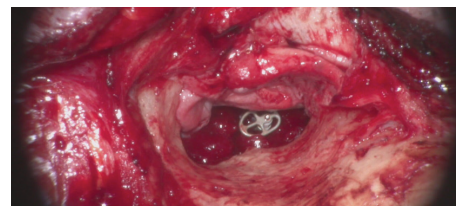

Intra-operative view with tympanic membrane elevated and ossicular prosthesis in place

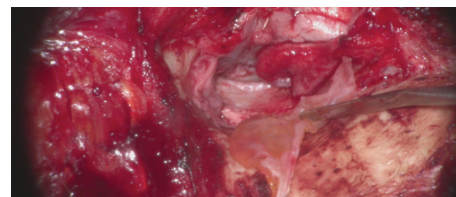

Intra-operative view with newly reconstructed tympanic membrane in place



featuring



### Services

#### NOSE & SINUS

- Allergy Testing & Treatment
- Nasal & Sinus Disease
- Balloon Sinuplasty
- In-Office CT

#### FACIAL PLASTIC SURGERY

- Skin Cancer Removal
- Cosmetic Surgery of the Face, Nose, Eyelids and Neck
- Minimally-Invasive and Non-Surgical Procedures of the Face
- Skin Care Services

#### THROAT & NECK

- Thyroid & Parathyroid
- Voice & Swallowing
- Snoring & Sleep
- Head & Neck Cancer

#### EARS & HEARING

- Hearing Aids
- Hearing Related Services
- Vestibular & Balance Disorders

#### PEDIATRIC E.N.T. SERVICES

- Ear Infections
- Tonsillitis / Adenoiditis
- Congenital Abnormalities

## ABOUT FLORIDA E.N.T. & ALLERGY

The physicians of Florida E.N.T. & Allergy have served the Tampa Bay community for over 40 years. Our board certified physicians and doctors of audiology have completed extensive education and clinical training as well as specialized training in their area(s) of expertise. From pediatric allergies to fitting hearing aids, our caring and experienced providers specialize in ear, nose and throat care for the entire family using comprehensive, cutting edge technologies.



- Dennis S. Agliano, M.D.
- Peter F. Agnello, M.D.
- Scott R. Anderson, M.D.
- Pamela B. Baines, M.D.
- Keith J. Basler, M.D.
- Rene A. Boothby, M.D.
- Jon N. Burton, M.D.
- Dominic M. Castellano, M.D.
- Frank A. DeRito, M.D.
- Michelle D. Fisher, M.D.
- Warren S. Goldstein, M.D.
- Kathryn L. Hall, M.D.
- Shelley S. Jaquish, M.D.
- Janet I. Lee, M.D.
- Christopher J. Leto, M.D.
- Elisa M. Lynskey, M.D.
- Alexander K. Malone, M.D.
- Pierre Y. Musy, M.D.
- Yoon C. Nofsinger, M.D.
- Scott A. Powell, M.D.
- Miguel A. Rivera, M.D.
- Ricardo Requena, D.O.
- Jeremy B. Rogers, M.D.
- Jeffrey M. Saeks, M.D.
- Daniel A. Vincent Jr., M.D.

### **Brandon**

1139 Nikki View Dr.  
Brandon, FL 33511

### **Carillon**

900 Carillon Parkway, Suite 300  
St. Petersburg, FL 33716

### **Countryside**

3131 N. McMullen Booth Rd., 2nd Floor  
Clearwater, FL 33761

### **Largo**

1301 2nd Ave. SW, 5th Floor  
Largo, FL 33770

### **Mid Tampa**

5105 N. Armenia Ave.  
Tampa, FL 33603

### **North Tampa**

3000 Medical Park Dr., Suite 200  
Tampa, FL 33613

### **Pasadena**

6827 1st Ave. S., Suite 100  
St. Petersburg, FL 33707

### **Plant City**

511 W. Alexander St., Suite 1  
Plant City, FL 33563

### **Riverview**

13015 Summerfield Square Dr.  
Riverview, FL 33578

### **South Tampa**

3006 W. Azeele St.  
Tampa, FL 33609

### **Van Dyke/St. Joseph's North**

4211 Van Dyke Rd., Suite 207  
Lutz, FL 33558

### **Wesley Chapel**

26853 Foggy Creek Rd.  
Building 21, Suite 101  
Wesley Chapel, FL 33544

### **Westchase**

7425 Monika Manor Dr.  
Tampa, FL 33625

**Hillsborough: (813) 879-8045 • Pinellas: (727) 341-0551**

**FloridaENTandAllergy.com**

*Comprehensive E.N.T. Care for the Entire Family*

*A Division of Select Physicians Alliance*